

# CHARTER

FURNITURE



HOLIDAY INN | H4 GUEST ROOM



HG-311.1.2

ADDITIONAL INFORMATION

DIMENSIONS

SHOWN AS  
AMBER SOUTHWEST SCHEME

CHARTER ID  
700-1151-DCS-HI-AS

Dining Chair  
Upholstered inside / outside tight back with self-welt on all sides.  
Featuring upholstered tight seat with waterfall edge and self-welt.  
Exposed finished solid wood seat frame, seat apron, legs and side stretchers.  
Nylon glides.

Width	20"
Depth	24"
Height	33"
Seat Height	18"
Arm Height	18"

COM Yardage	1.75
-------------	------

# CHARTER

FURNITURE



HOLIDAY INN | H4 GUEST ROOM



**AMBER SOUTHWEST**  
HG-311.1.2  
700-1151-DCS-HI-AS

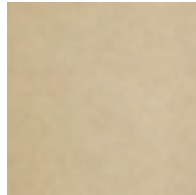

VALLEY FORGE  
FRAMEWORK 2 PLASTER  
WITH SOIL AND STAIN  
REPELLENT

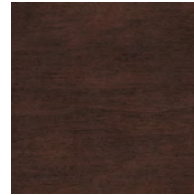

WOOD SPECIES: BEECH  
SF-216 WITCHCRAFT

**AMBER URBAN**  
HG-311.1.2  
700-1151-DCS-HI-AU

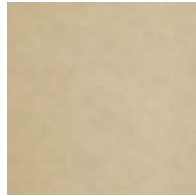

VALLEY FORGE  
FRAMEWORK 2 PLASTER  
WITH SOIL AND STAIN  
REPELLENT

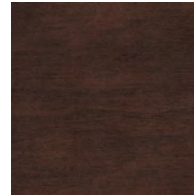

WOOD SPECIES: BEECH  
SF-216 WITCHCRAFT

**CORAL COAST**  
HG-311.1.2  
700-1151-DCS-HI-CC

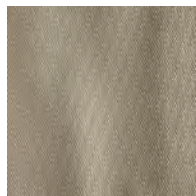

VALLEY FORGE  
TREBITT TAWNY  
WITH SOIL AND STAIN  
REPELLENT

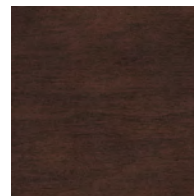

WOOD SPECIES: BEECH  
SF-216 WITCHCRAFT

**CORAL URBAN**  
HG-311.1.2  
700-1151-DCS-HI-CU

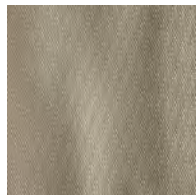

VALLEY FORGE  
TREBITT TAWNY  
WITH SOIL AND STAIN  
REPELLENT

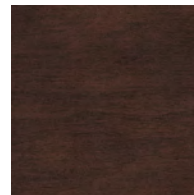

WOOD SPECIES: BEECH  
SF-216 WITCHCRAFT