

# CHARTER

FURNITURE

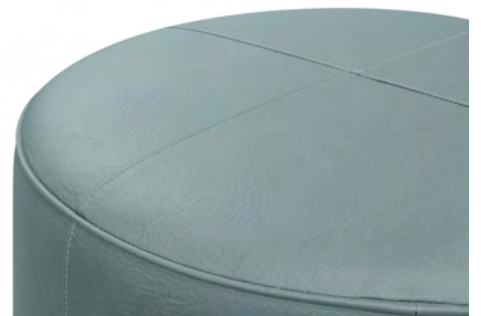

HOLIDAY INN | H4 GUEST ROOM



HG-305.1.2

ADDITIONAL INFORMATION

DIMENSIONS

SHOWN AS  
CORAL COAST SCHEME

Ottoman - Option 1  
Upholstered tight seat with self-welt at edge and base.  
Featuring double needle stitching at the top and sides.  
Exposed finished solid wood legs.  
Nylon glides.

Diameter 24"  
Height 18"

CHARTER ID  
600-2645-HI-CC

COM Yardage 2

# CHARTER

FURNITURE



HOLIDAY INN | H4 GUEST ROOM



**AMBER SOUTHWEST**  
HG-305.1.2  
600-2645-HI-AS

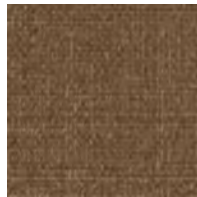

P. KAUFMANN  
METALLIC LINEN BRONZE  
WITH CLEANSWEEP FINISH

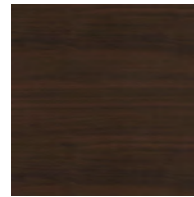

WOOD SPECIES: MAPLE  
SF-214  
COLUMBIAN WALNUT

**AMBER URBAN**  
HG-305.1.  
600-2645-HI-AU



P. KAUFMANN  
AMALGAM BRONZINO

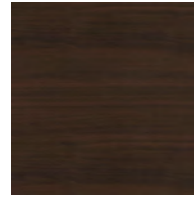

WOOD SPECIES: MAPLE  
SF-214  
COLUMBIAN WALNUT

**CORAL COAST**  
HG-305.1.2  
600-2645-HI-CC

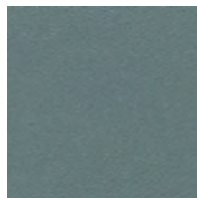

ANZEA  
NOT A HIDE 7248

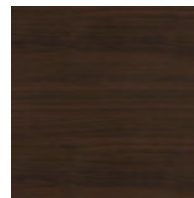

WOOD SPECIES: MAPLE  
SF-214  
COLUMBIAN WALNUT

**CORAL URBAN**  
HG-305.1.2  
600-2645-HI-CU



VALLEY FORGE  
KILOWATT HERTZ VY30-36  
WITH SOIL AND STAIN  
REPELLENT

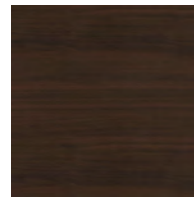

WOOD SPECIES: MAPLE  
SF-214  
COLUMBIAN WALNUT