

CHARTER

FURNITURE



HOLIDAY INN | H4 GUEST ROOM



HG-303.2.2

ADDITIONAL INFORMATION

DIMENSIONS

SHOWN AS
AMBER SOUTHWEST SCHEME

CHARTER ID
5502-C-HI-AS

King lounge chair - Option 2
Upholstered inside / outside tight back, arms and seat deck with self-welt.
Featuring inside back with button tufting detail.
Loose reversible seat cushion.
Exposed finished solid wood tapered legs.
Nylon glides.
Includes 21" W x 12" H lumbar pillow.

Width	33"
Depth	33"
Height	32"
Seat Height	19"
Seat Depth	20"
Arm Height	23"

COM Yardage	6.5
-------------	-----

CHARTER

FURNITURE



HOLIDAY INN | H4 GUEST ROOM



AMBER SOUTHWEST
HG-303.2.2
5502-C-HI-AS



P. KAUFMANN
HI WD HANDCRAFT
OPT1 CUSTOM PAPRIKA
WITH SOIL AND STAIN
RESISTANT FINISH



PILLOW
HG-303-PILLOW-AS

VALLEY FORGE
BREATHKAKING
CALLA LILLY
CSU130-01

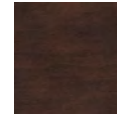

WOOD SPECIES: MAPLE
SF-216
WITCHCRAFT

AMBER URBAND
HG-303.2.2
5502-C-HI-AU



VALLEY FORGE
ALCHEMY NAVIGATE
IS41-05 WITH SOIL AND
STAIN REPELLENT

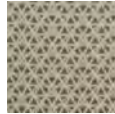

PILLOW
HG-303-PILLOW-AU

P. KAUFMANN
MLSB WD REBAR
CUSTOM JUTE
WITH SOIL AND STAIN
RESISTANT FINISH
ACRYLIC BACKING

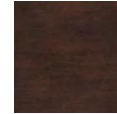

WOOD SPECIES: MAPLE
SF-216
WITCHCRAFT

CORAL COAST
HG-303.2.2
5502-C-HI-CC



VALLEY FORGE
BOLDREY TUNDRA
WITH SOIL AND STAIN
REPELLENT

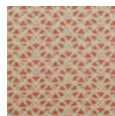

PILLOW
HG-303-PILLOW-CC

P. KAUFMANN
MSLF WD REBAR
CUSTOM MELON
WITH SOIL AND STAIN
RESISTANT FINISH
ACRYLIC BACKING

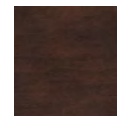

WOOD SPECIES: MAPLE
SF-216
WITCHCRAFT

CORAL URBAN
HG-303.2.2
5502-C-HI-CU



VALLEY FORGE
WRIGLEY CATWALK
WITH SOIL AND STAIN
REPELLENT

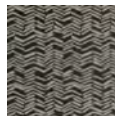

PILLOW
HG-303-PILLOW-CU

P. KAUFMANN
MLSB WD BROKEN
ARROW CUSTOM
INDIGO
WITH SOIL AND STAIN
RESISTANT FINISH
ACRYLIC BACKING

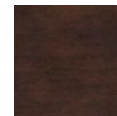

WOOD SPECIES: MAPLE
SF-216
WITCHCRAFT