

# CHARTER

FURNITURE



HOLIDAY INN | H4 GUEST ROOM



HG-304.1.2

ADDITIONAL INFORMATION

DIMENSIONS

SHOWN AS  
AMBER SOUTHWEST SCHEME

CHARTER ID  
5501-C-HI-AS

Queen lounge chair - Option 1  
Upholstered inside / outside tight back, arms and seat with self-welt.  
Featuring double needle stitching.  
Exposed finished solid wood tapered wood legs and side stretchers.  
Nylon glides.  
Includes 15" W x 10" H lumbar pillow.

Width	28"
Depth	28"
Height	32.5"
Seat Height	18.5"
Arm Height	25"

COM Yardage	3.75
-------------	------

# CHARTER

FURNITURE



HOLIDAY INN | H4 GUEST ROOM



**AMBER SOUTHWEST**  
HG-304.1.2  
5501-C-HI-AS



P. KAUFMANN  
HI WD HANDCRAFT OPT1  
CUSTOM PAPRIKA  
WITH SOIL AND STAIN  
RESISTANT FINISH



PILLOW  
HG-304-PILLOW-AS  
  
VALLEY FORGE  
BREATHTAKING  
CALLA LILLY  
CSU130-01

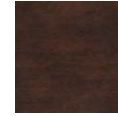

WOOD SPECIES: MAPLE  
SF-216  
WITCHCRAFT

**AMBER URBAN**  
HG-304.1.2  
5501-C-HI-AU



VALLEY FORGE  
ALCHEMY NAVIGATE IS41-05  
WITH SOIL AND STAIN  
REPELLENT

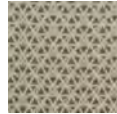

PILLOW  
HG-304-PILLOW-AU  
  
P. KAUFMANN  
MLSB WD REBAR  
CUSTOM JUTE  
WITH SOIL AND STAIN  
RESISTANT FINISH  
ACRYLIC BACKING

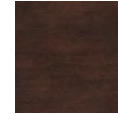

WOOD SPECIES: MAPLE  
SF-216  
WITCHCRAFT

**CORAL COAST**  
HG-304.1.2  
5501-C-HI-CC



VALLEY FORGE  
BOLDREY TUNDRA  
WITH SOIL AND STAIN  
REPELLENT

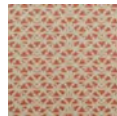

PILLOW  
HG-304-PILLOW-CC  
  
P. KAUFMANN  
MSLF WD REBAR  
CUSTOM MELON  
WITH SOIL AND STAIN  
RESISTANT FINISH  
ACRYLIC BACKING

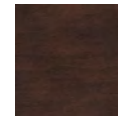

WOOD SPECIES: MAPLE  
SF-216  
WITCHCRAFT

**CORAL URBAN**  
HG-304.1.2  
5501-C-HI-CU



VALLEY FORGE  
WRIGLEY CATWALK  
WITH SOIL AND STAIN  
REPELLENT



PILLOW  
HG-304-PILLOW-CU  
  
P. KAUFMANN  
MLSB WD BROKEN  
ARROW CUSTOM  
INDIGO  
WITH SOIL AND STAIN  
RESISTANT FINISH  
ACRYLIC BACKING

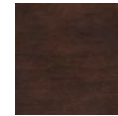

WOOD SPECIES: MAPLE  
SF-216  
WITCHCRAFT