

CHARTER

FURNITURE



HOLIDAY INN | H4 GUEST ROOM



HG-304.2.2

ADDITIONAL INFORMATION

DIMENSIONS

SHOWN AS
AMBER SOUTHWEST SCHEME

CHARTER ID
500-1917-HI-AS

Queen Lounge Chair - Option 2
Upholstered inside / outside tight back, arms and seat deck with self-welt around outside arm and back. Featuring a loose reversible seat cushion with self-welt. Exposed finished solid wood tapered legs. Nylon glides. Includes 15" W x 10" H lumbar pillow.

Width	30"
Depth	34"
Height	34"
Seat Height	18"
Seat Depth	22"
Arm Height	24"

COM Yardage 6

CHARTER

FURNITURE



HOLIDAY INN | H4 GUEST ROOM



AMBER SOUTHWEST
HG-304.2.2
500-1917-HI-AS



P. KAUFMANN
HI WD HANDCRAFT OPT1
CUSTOM PAPRIKA
WITH SOIL AND STAIN
RESISTANT FINISH



PILLOW
HG-304-PILLOW-AS

VALLEY FORGE
BREATHTAKING
CALLA LILLY
CSU130-01

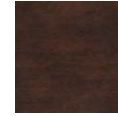

WOOD SPECIES: MAPLE
SF-216
WITCHCRAFT

AMBER URBAN
HG-304.2.2
500-1917-HI-AS



VALLEY FORGE
ALCHEMY NAVIGATE IS41-05
WITH SOIL AND STAIN
REPELLENT



PILLOW
HG-304-PILLOW-AU

P. KAUFMANN
MLSB WD REBAR
CUSTOM JUTE
WITH SOIL AND STAIN
RESISTANT FINISH
ACRYLIC BACKING

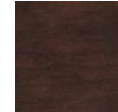

WOOD SPECIES: MAPLE
SF-216
WITCHCRAFT

CORAL COAST
HG-304.2.2
500-1917-HI-AS



VALLEY FORGE
BOLDREY TUNDRA
WITH SOIL AND STAIN
REPELLENT

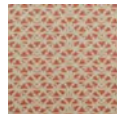

PILLOW
HG-304-PILLOW-CC

P. KAUFMANN
MSLF WD REBAR
CUSTOM MELON
WITH SOIL AND STAIN
RESISTANT FINISH
ACRYLIC BACKING

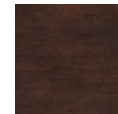

WOOD SPECIES: MAPLE
SF-216
WITCHCRAFT

CORAL URBAN
HG-304.2.2
500-1917-HI-AS



VALLEY FORGE
WRIGLEY CATWALK
WITH SOIL AND STAIN
REPELLENT

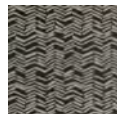

PILLOW
HG-304-PILLOW-CU

P. KAUFMANN
MLSB WD BROKEN
ARROW CUSTOM
INDIGO
WITH SOIL AND STAIN
RESISTANT FINISH
ACRYLIC BACKING

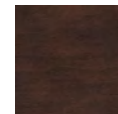

WOOD SPECIES: MAPLE
SF-216
WITCHCRAFT