

CHARTER

FURNITURE



HOLIDAY INN | H4 GUEST ROOM



HG-304.3.2

ADDITIONAL INFORMATION

DIMENSIONS

SHOWN AS
CORAL COAST SCHEME

CHARTER ID
3238-C-HI-CC

Queen lounge chair - Option 3
Upholstered inside / outside tight back, arms and seat deck.
Featuring a loose, reversible T-shaped seat cushion with self-welt at the base.
Exposed finished solid wood square tapered legs.
Nylon glides.
Includes 15" W x 10" H lumbar pillow.

Width	28"
Depth	29.5"
Height	28"
Seat Height	17.5"
Seat Depth	22"
Arm Height	25"

COM Yardage	6
-------------	---

CHARTER

FURNITURE



HOLIDAY INN | H4 GUEST ROOM



AMBER SOUTHWEST
HG-304.3.2
3238-C-HI-AS



P. KAUFMANN
HI WD HANDCRAFT OPT1
CUSTOM PAPRIKA
WITH SOIL AND STAIN
RESISTANT FINISH



PILLOW
HG-304-PILLOW-AS

VALLEY FORGE
BREATHTAKING
CALLA LILLY
CSU130-01

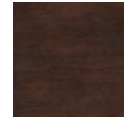

WOOD SPECIES: MAPLE
SF-214
COLUMBIAN WALNUT

AMBER URBAND
HG-304.3.2
3238-C-HI-AU



VALLEY FORGE
ALCHEMY NAVIGATE IS41-05
WITH SOIL AND STAIN
REPELLENT



PILLOW
HG-304-PILLOW-AU

P. KAUFMANN
MLSB WD REBAR
CUSTOM JUTE
WITH SOIL AND STAIN
RESISTANT FINISH
ACRYLIC BACKING

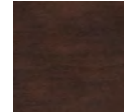

WOOD SPECIES: MAPLE
SF-214
COLUMBIAN WALNUT

CORAL COAST
HG-304.3.2
3238-C-HI-CC



VALLEY FORGE
BOLDREY TUNDRA
WITH SOIL AND STAIN
REPELLENT

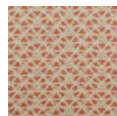

PILLOW
HG-304-PILLOW-CC

P. KAUFMANN
MSLF WD REBAR
CUSTOM MELON
WITH SOIL AND STAIN
RESISTANT FINISH
ACRYLIC BACKING

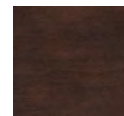

WOOD SPECIES: MAPLE
SF-214
COLUMBIAN WALNUT

CORAL URBAN
HG-304.3.2
3238-C-HI-CU



VALLEY FORGE
WRIGLEY CATWALK
WITH SOIL AND STAIN
REPELLENT

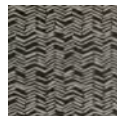

PILLOW
HG-304-PILLOW-CU

P. KAUFMANN
MLSB WD BROKEN
ARROW CUSTOM
INDIGO
WITH SOIL AND STAIN
RESISTANT FINISH
ACRYLIC BACKING

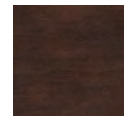

WOOD SPECIES: MAPLE
SF-214
COLUMBIAN WALNUT