

CHARTER

FURNITURE



HOLIDAY INN | H4 GUEST ROOM



HG-303.1.2

ADDITIONAL INFORMATION

DIMENSIONS

SHOWN AS
CORAL URBAN SCHEME

CHARTER ID
3237-C-HI-CU

King lounge chair - Option 1
Upholstered inside / outside tight back, arms and seat deck.
Featuring a loose reversible seat cushion with self-welt.
Self-welt on the seat base, inside / outside of arms and wings.
Exposed finished solid wood tapered legs.
Nylon glides.
Included 21" W x 12" H lumbar pillow.

Width	32"
Depth	33"
Height	42"
Seat Height	19"
Arm Height	25"

COM Yardage	8
-------------	---

CHARTER

FURNITURE



HOLIDAY INN | H4 GUEST ROOM



AMBER SOUTHWEST
HG-303.1.2
3237-C-HI-AS



P. KAUFMANN
HI WD HANDCRAFT
OPT1 CUSTOM PAPRIKA
WITH SOIL AND STAIN
RESISTANT FINISH



PILLOW
HG-303-PILLOW-AS

VALLEY FORGE
BREATH TAKING
CALLA LILLY
CSU130-01

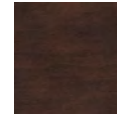

WOOD SPECIES: MAPLE
SF-216
WITCHCRAFT

AMBER URBAN
HG-303.1.2
3237-C-HI-AU



VALLEY FORGE
ALCHEMY NAVIGATE
IS41-05 WITH SOIL AND
STAIN REPELLENT

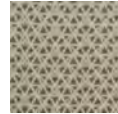

PILLOW
HG-303-PILLOW-AU

P. KAUFMANN
MLSB WD REBAR
CUSTOM JUTE
WITH SOIL AND STAIN
RESISTANT FINISH
ACRYLIC BACKING

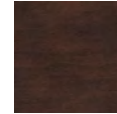

WOOD SPECIES: MAPLE
SF-216
WITCHCRAFT

CORAL COAST
HG-303.1.2
3237-C-HI-CC



VALLEY FORGE
BOLDREY TUNDRA
WITH SOIL AND STAIN
REPELLENT

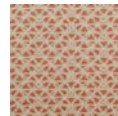

PILLOW
HG-303-PILLOW-CC

P. KAUFMANN
MSLF WD REBAR
CUSTOM MELON
WITH SOIL AND STAIN
RESISTANT FINISH
ACRYLIC BACKING

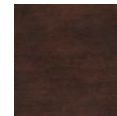

WOOD SPECIES: MAPLE
SF-216
WITCHCRAFT

CORAL URBAN
HG-303.1.2
3237-C-HI-CU



VALLEY FORGE
WRIGLEY CATWALK
WITH SOIL AND STAIN
REPELLENT

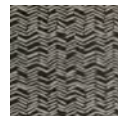

PILLOW
HG-303-PILLOW-CU

P. KAUFMANN
MLSB WD BROKEN
ARROW CUSTOM
INDIGO
WITH SOIL AND STAIN
RESISTANT FINISH
ACRYLIC BACKING

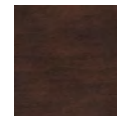

WOOD SPECIES: MAPLE
SF-216
WITCHCRAFT